Vindagua

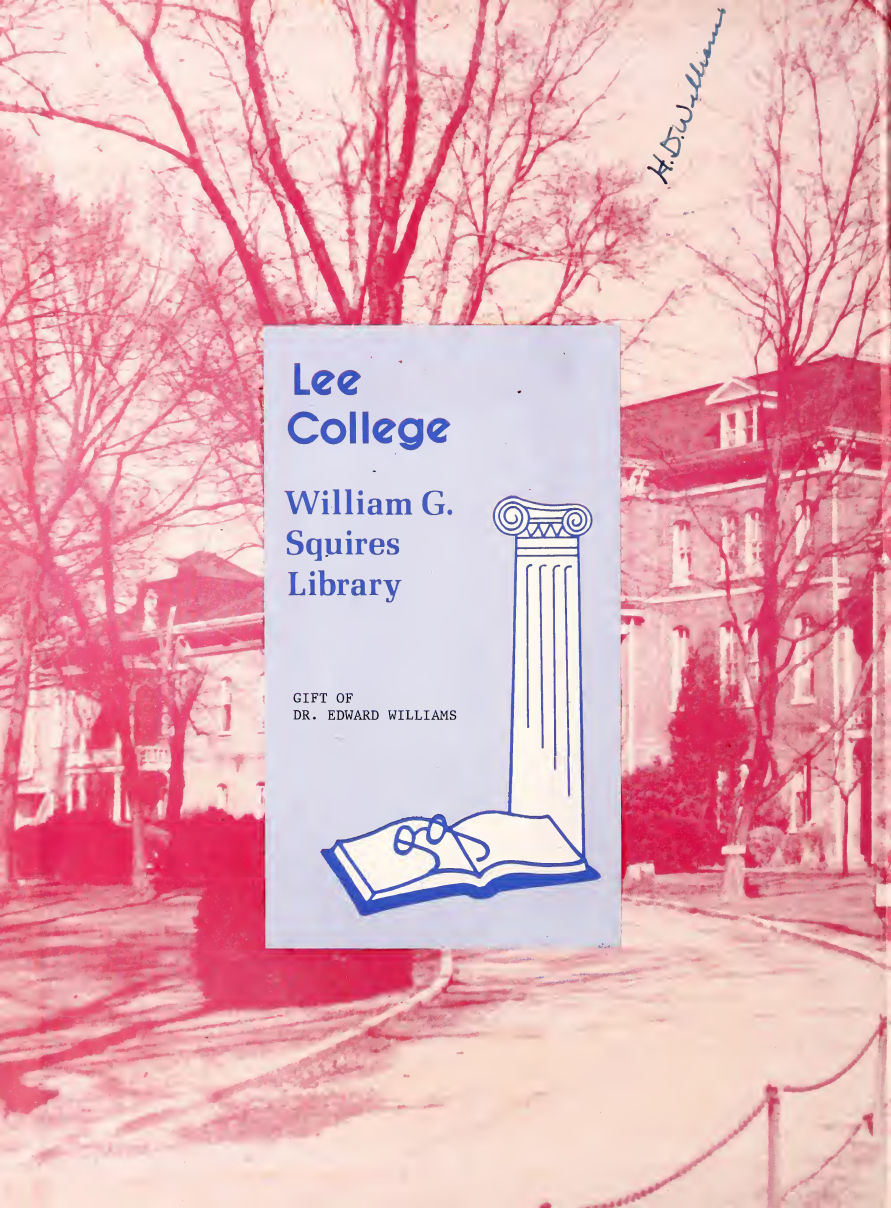

Lee College

William G. Squires Library

GIFT OF
DR. EDWARD WILLIAMS

William G. Squires Library
Cleveland, Tennessee
Cleveland, Tennessee

NOT TO BE TAKEN OUT

Lee College (Cleveland, Tenn.)

Presenting the

VINDAGUA

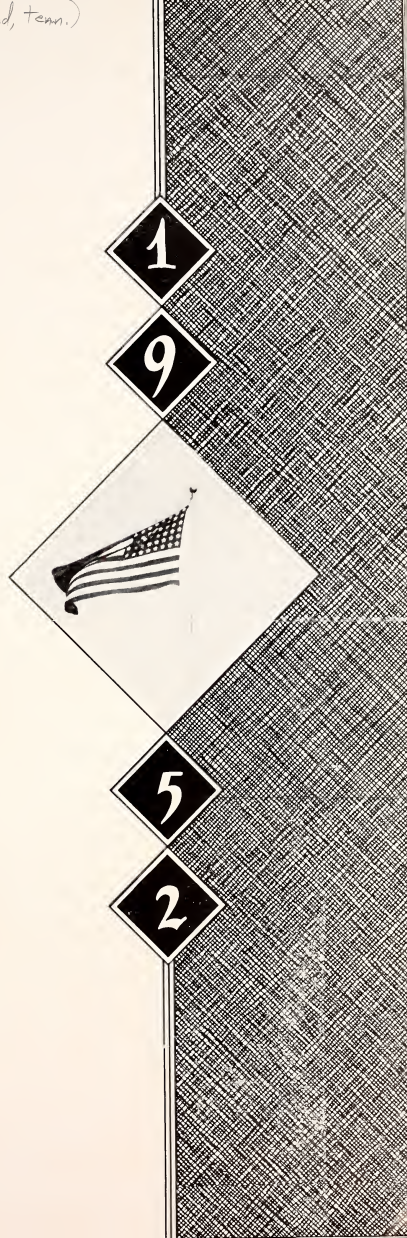

Editor . . . . . Jeanette Chesser

Business Manager . . . . . Bill Witt

Behold, I come quickly: hold that fast which thou hast, that no man take thy crown. Rev. 3:11.

William G. Squires Library
250 11th St. NE
Cleveland, TN 37311

DEDICATION

Because he was pious and gentle in spirit, because he was sincerely devoted to God's work, because he was deeply spiritual and full of the knowledge of God's Word, because he was a great leader of the Church of God as General Overseer, and because he never failed to trust in the almighty God, we, the faculty and students of Lee College, sincerely dedicate this 1952 VINDAGUA in loving memory of Rev. F. J. Lee.

- 3800773
5-31-89 oc

Ref.
LD
2956
A7
V56
1952
c. 3

In the morning sow thy seed and in the evening withhold not thine hand.
Ecclesiastes 11:6

ADMINISTRATION

ADMINISTRATION BUILDING

ALUMNI BUILDING

WALKER HALL

COLLEGE ARMS APARTMENTS

ELLIS HALL

DINING, SIMMONS AND THARP HALLS

HOME
OF
PRESIDENT

ALUMNI
BUILDING

AUDITORIUM

JOHN C. JERNIGAN
President

E. M. TAPLEY
Dean and Vice-President

Rufus Platt, *Assistant Dean*

ELEANOR OUZTS
Secretary to Dean

JEWELL WOOD
Secretary to Assistant Dean

Lacy D. Powell, *Registrar*

CORA ELLEN ANTHONY
Secretary

ADINA VAUGHT
Assistant to Registrar

J. D. Free, *Comptroller*

CLARONE HUGHES

BETTY JORDAN

MRS. E. C. CLARK

Office Force

R. T. ALLEN
B. A.

LOIS BEACH
B. S., M. S.

BEATRICE BETROS
B. S.

BEATRICE COLEY
B. S.

CHARLES CONN

NINA DRIGGERS
B. A.

MYRTLE FLEMING
B. A.

RUFUS GAUSE
B. A., B. D.

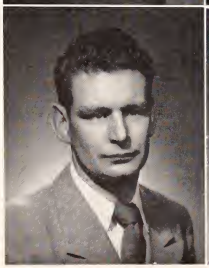

EUGENE HORTON
B. A.

ROBERT HUMBERTSON
B. A.

MYRTLE HURST
A. A.

EDITH MOONEY
B. S., M. A.

BEATRICE ODOM
B. A.

ELMER ODOM
B. A.

RUFUS PLATT
B. A., M. A.

JOHN PIGG

MARGARETA POULOS

HENRY C. RICKS
B. A., M. A.

DR. ANNA SEBRING
Ph.B., M. A.
Docteur'es-lettres

DORCAS SHARP
B. A.

META SHERMAN
B. M., M. M.

CARROLL SHERMAN
B. A., B. S., M. S.

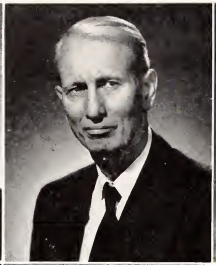

FRANKLIN SMITH
B. S.

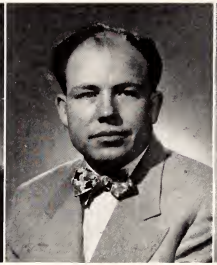

HELEN SYMES

AVIS SWIGER

RUBY TAPLEY

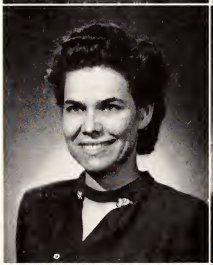

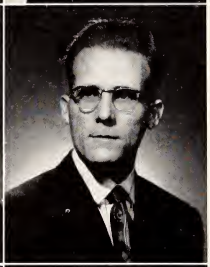

BEATRICE YATES
B. S., M. S.

ANDREW YATES
B. M.

CLARENCE CARROLL

JAMES MOSLEY

REV. L. H. AULTMAN
State Overseer of Texas

REV. JAMES A. CROSS
State Overseer of Pennsylvania

Lee College Board of Directors

REV. H. D. WILLIAMS, *Chairman*
State Overseer of Alabama

REV. C. J. HINDMON
State Overseer of Oklahoma

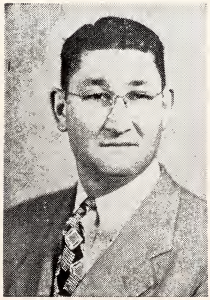

REV. J. L. BYRD
State Overseer of South Carolina

READING ROOM

Mrs. Davis, *Librarian*

Library Staff

MARTHA BALL, JO ANN HUMBERTSON, CLEONE McLAIN

CANTEEN and BOOK STORE

CANTEEN WORKERS

JOAN BLACKWOOD
RACHEAL BEARD
LOUIS BEARD
LILA JEAN HOTTMAN
ROSALYN WHITE
OTTIS ADAMS
VIRGINIA WHITTINGTON
JOE HAFER

Management of
Snack Shop and Book Store

Mr. and Mrs. George Douglas

Waitresses

Kitchen Crew

Maintenance Crew

Whatever thy hand findeth to do, do it with thy might;
For there is no work, nor device, nor knowledge, nor wisdom, in the grave, whither thy goest
Ecclesiastes 9:10

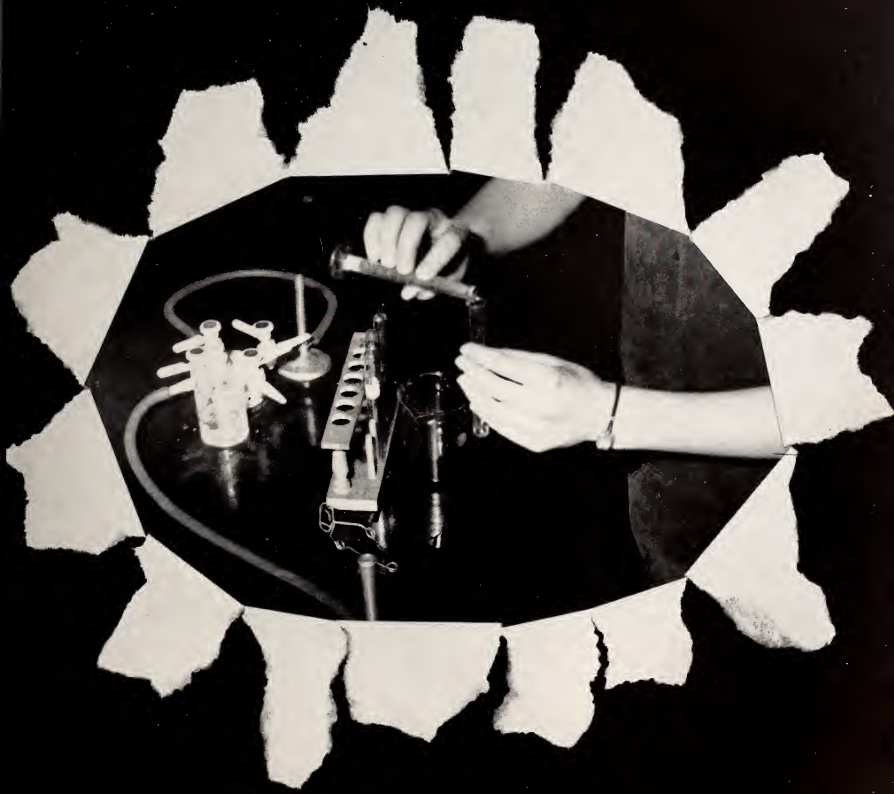

CLASSES

JUNIOR COLLEGE SENIORS

President . . . . . Ray Tate
Vice-President . . Edward Gilbert
Sec.-Treas. . . Charlene Childers
Sponsor . . . . . Rufus Platt

OTTIS ADAMS
Newport, North Carolina
F.T.A. Club, Vice-President
College Choir

JAMES ALLEN
Greenwood, South Carolina

TOMMY ANDERSON
Welch, West Virginia
Athletic Club
Softball
Basketball
Usher

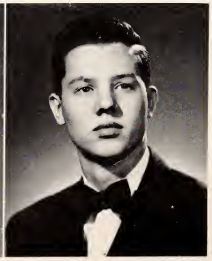

MARTHA BALL
Hogansville, Georgia

Music Club
F.T.A. Club

JOSEPH BARRINEAU
Cleveland, Tennessee

EVELYN BEAVER
Kannapolis, North Carolina

VINDAGUA Staff
CLARION Staff
Dramatics Club,
Secretary-Treasurer
Journalism Club,
Vice-President
Athletic Club
Basketball, Captain
Softball, Captain
Volleyball

ALENE BEAVER
Kannapolis, North Carolina

VINDAGUA Staff
CLARION Staff
Junior College Honor Society
Journalism Club, Secretary
Student Council
Basketball, Captain
Softball
Soccer
Volleyball

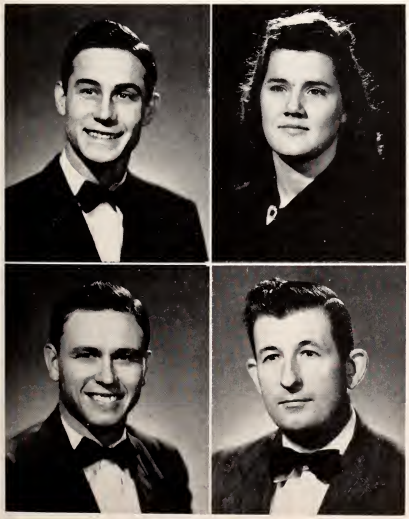

H. L. CHESSER
Cleveland, Tennessee

Freshman Class, Treasurer
VINDAGUA Staff
Music Club
College Choir
Mixed Chorus
Athletic Club
Softball
Volleyball
Basketball
Usher

CHARLENE CHILDERS
Shawnee, Oklahoma

Senior Class,
Secretary-Treasurer

ORVILLE CHILDERS
Shawnee, Oklahoma

Senior Class, Vice-President
Junior College Honor Society

THOMAS CHOPLIN, JR.
Durham, North Carolina

Speech Club

ANA COLLAZO
New York, New York

Student Body President
Student Body Secretary
VINDAGUA Staff
CLARION Staff
Mission Club, Secretary
Athletic Club

LLOYD COLLINS

GEORGE DOUGLAS

JOHN EATON
Island, Kentucky

Mission Club

RONALD ESKINS
Chattanooga, Tennessee

OSCAR FRANKLIN
Kingsport, Tennessee

Youth for Christ Club
Mission Club
Basketball
Volleyball
Softball

DEWEY GARRETT, JR.
Siluria, Alabama

Youth for Christ Club

EDWARD GILBERT
West Virginia

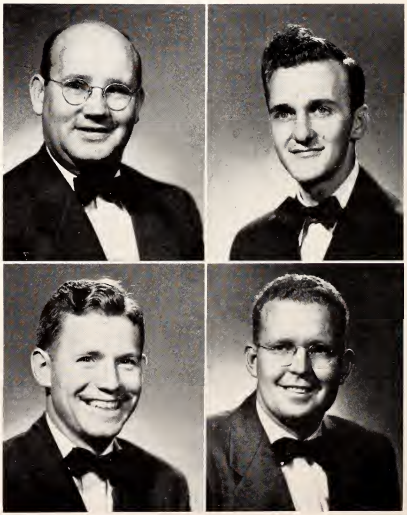

JAMES GUYNN
Cleveland, Tennessee

JOSEPH HAFER
Uniontown, Pennsylvania

Mission Club
Softball
Basketball
Volleyball

LaVOY HATHCOCK
Cleveland, Tennessee

VINDAGUA STAFF
CLARION Staff
College Choir
Athletic Club
Basketball
Softball
Volleyball

EDWARD HODGE
West Virginia

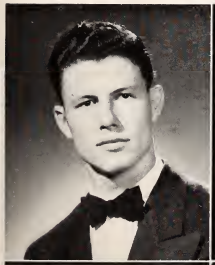

PAUL HODO
Dora, Alabama

VINDAGUA Staff
Athletic Club
Volleyball
Basketball
Mixed Chorus

MYRTLE HURST
Cleveland, Tennessee

JOEL IRVIN

LaVOY JOHNSON
Mayo, Florida

Student Council, President
Mission Club, Chaplain
Athletic Club
Basketball
Volleyball
Softball

WYLIE JOHNSON
Rock Hill, South Carolina

Athletic Club
German Club
Nature Lovers Club

GENE KEENER
Clayton, Georgia

Music Club, Treasurer
VINDAGUA Staff
Athletic Club

JOHN KINGTON

WILLIAM LAWTON

CLAUDE McKAY

BETTY JOYCE McLAIN
Cleveland, Tennessee

VINDAGUA Staff

THOMAS MANSFIELD
Dayton, Tennessee

Mission Club

JONEIL MERCER
Kannapolis, North Carolina

German Club
Athletic Club
Youth for Christ Club

H. L. MIDKIFF
Logan, West Virginia

Student Body, President
Student Council, President
Athletic Club
VINDAGUA Staff

ARTHUR MILLER
Landis, North Carolina

Student Council, Vice-President
Nature Lovers Club, Vice-President

MARGIE MIXON
Covington, Louisiana

Youth for Christ Club
Student Council
Mission Club
CLARION Staff

MABEL MULLINS
Chesapeake, West Virginia

F.T.A. Club
Youth for Christ Club

R. L. NEWMAN
Dayton, Tennessee

Athletic Club
Basketball
Softball
Volleyball
Mixed Chorus

TED NOSS
Pasadena, California

Student Council
Supreme Council
Ministerial Club
Mission Club
Music Club

WALTER O'NEAL

EVELYN PASSMAN
Cleveland, Tennessee

JACK POPE

HAROLD PYLE
Cleveland, Tennessee

GERALD RIDGEWAY
Birmingham, Alabama

CHARLES SCHIMPFF
Cleveland, Tennessee

F.T.A. Club, President
Student Council,
Vice-President
German Club

DAVID SULEIMAN
Jerusalem, Palestine

Mission Club

JEAN SULEIMAN
Jerusalem, Palestine

Mission Club
Dramatics Club

JANE SYMES
Cleveland, Tennessee

RAY TATE
Charlotte, North Carolina

Senior Class, President

JOSHUA THOMAS
Cleveland, Tennessee

Freshman Class, President
Athletic Club
German and French Club
Softball
Volleyball

WANDA JUNE THOMAS
Akron, Ohio

Mission Club
Youth for Christ Club

BOBBIE J. THRELKELD
Manila, Arkansas

Music Club
Mission Club

RICHARD TIBBITS
Michigan

BILL WATSON
Phoenix, Arizona

Student Council
Athletic Club
Volleyball

JOHN WHITE
Williamson, West Virginia

Mission Club
Ministerial Club
Nature Lovers Club,
Vice-President

ROSALYN WHITE

VIRGINIA WHITTINGTON

HIGH SCHOOL SENIORS

OFFICERS

President . . . . Eugene Stepp
Vice-President . . John Petrucelli
Secretary . . . Jeanette Chesser
Treasurer . . . . Grace Walker
Nina Driggers, *Sponsor*

ALICE E. BEITLER
Pennsylvania

BETTY J. BLACKWOOD
Alabama
Athletic Club
Basketball, Softball
VINDAGUA Staff
Most Athletic

THELMA JEAN BOWLING
Ohio
Athletic Club
Basketball

CAROLYN BILBO
Mississippi

ETHEL DOREEN HIDALGO
Hawaii

Mission Club
Softball
Basketball

LILA JEAN HOTTMAN
South Dakota

Athletic Club

DEWEY JOHNSON

JAMES FRED MAJORS

NEWTON N. HOLDER

EARL HOBEET HUNGATE
West Virginia

HELEN VIRGINIA LYONS
Ohio

Commercial Club
Softball

PRESTON ALLEN MANN
North Carolina

Mission Club
Softball

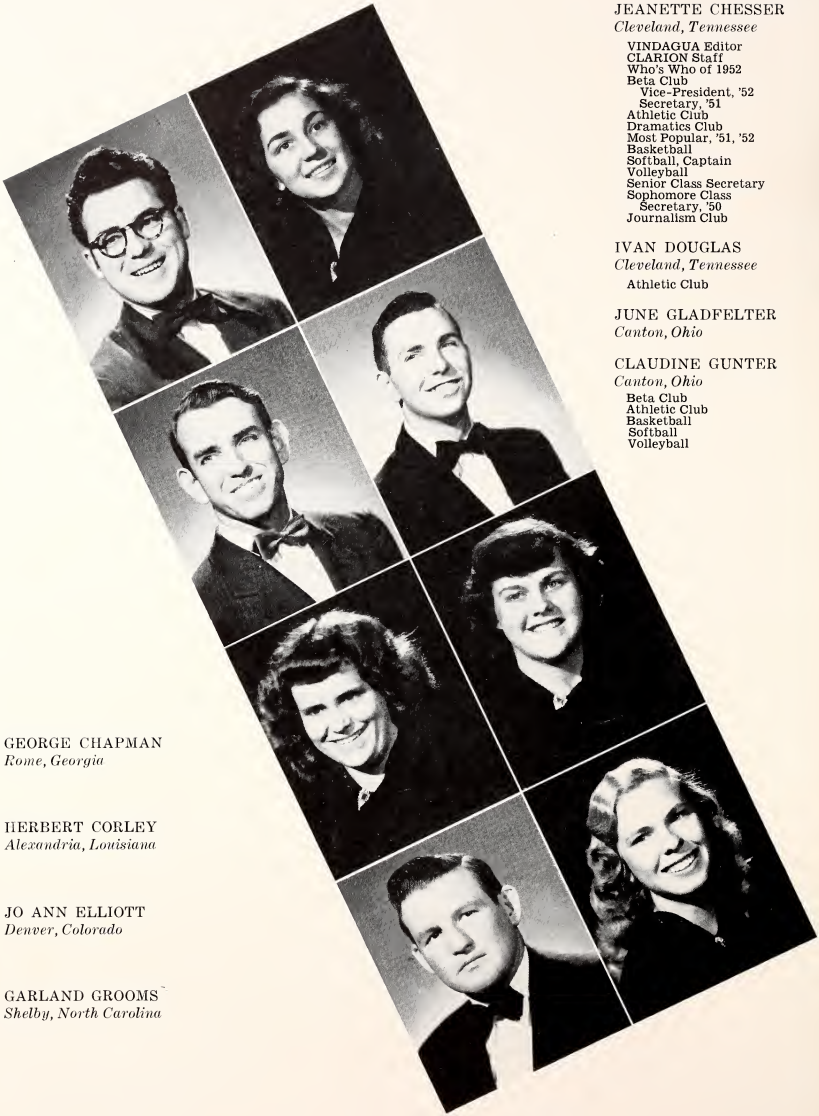

JEANETTE CHESSER
Cleveland, Tennessee

VINDAGUA Editor
CLARION Staff
Who's Who of 1952
Beta Club
Vice-President, '52
Secretary, '51
Athletic Club
Dramatics Club
Most Popular, '51, '52
Basketball
Softball, Captain
Volleyball
Senior Class Secretary
Sophomore Class
Secretary, '50
Journalism Club

IVAN DOUGLAS
Cleveland, Tennessee

Athletic Club

JUNE GLADFELTER
Canton, Ohio

CLAUDINE GUNTER
Canton, Ohio

Beta Club
Athletic Club
Basketball
Softball
Volleyball

GEORGE CHAPMAN
Rome, Georgia

HERBERT CORLEY
Alexandria, Louisiana

JO ANN ELLIOTT
Denver, Colorado

GARLAND GROOMS
Shelby, North Carolina

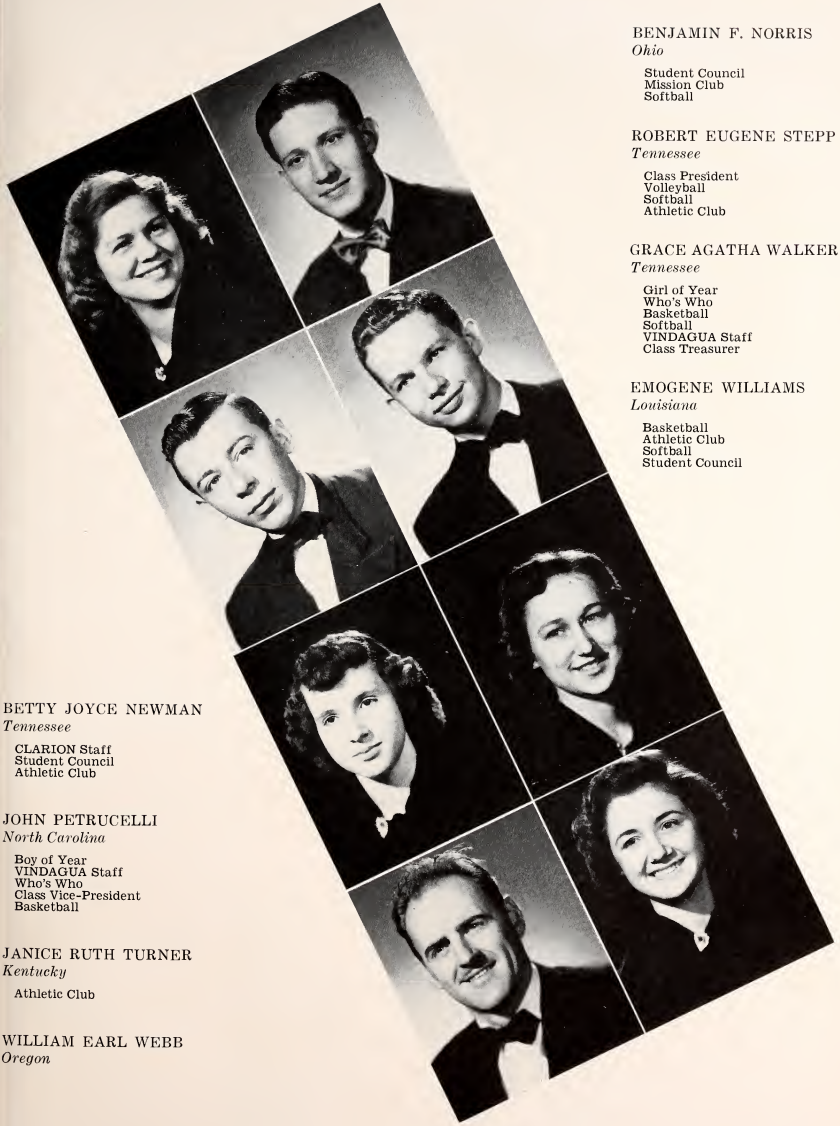

BENJAMIN F. NORRIS
Ohio

Student Council
Mission Club
Softball

ROBERT EUGENE STEPP
Tennessee

Class President
Volleyball
Softball
Athletic Club

GRACE AGATHA WALKER
Tennessee

Girl of Year
Who's Who
Basketball
Softball
VINDAGUA Staff
Class Treasurer

EMOGENE WILLIAMS
Louisiana

Basketball
Athletic Club
Softball
Student Council

BETTY JOYCE NEWMAN
Tennessee

CLARION Staff
Student Council
Athletic Club

JOHN PETRUCELLI
North Carolina

Boy of Year
VINDAGUA Staff
Who's Who
Class Vice-President
Basketball

JANICE RUTH TURNER
Kentucky

Athletic Club

WILLIAM EARL WEBB
Oregon

JYLES JENNINGS
President

LAVERN HOLT
Vice-President

FRANCES EVANS
Secretary-Treasurer

ELMER ODOM
Sponsor

RELIGIOUS EDUCATION SENIORS

KENNETH ARNOLD
Davis, West Virginia

Athletic Club, President
Ministerial Club
Youth for Christ
Basketball

ANDREW BLACKERBY

WILLIARD CATLETT
North Carolina

WILLIE COLLIER
Lakeland, Florida

LAVERN HOLT
McCrory, Arkansas

Senior Class, Vice-President
Youth for Christ
Softball

JYLES JENNINGS
Cleveland, Tennessee

Senior Class, President
Student Body, Vice-President
Student Council
Youth for Christ Club

JOSEPH McNATT
Winter Garden, Florida

Youth for Christ
Speech Club

JOHN ROBERT NELSON
Tennessee

JOHN VERES

DAVID WILLIAMS
Durham, North Carolina

Student Council
Student Council, President
Student Body, Vice-President
Youth for Christ

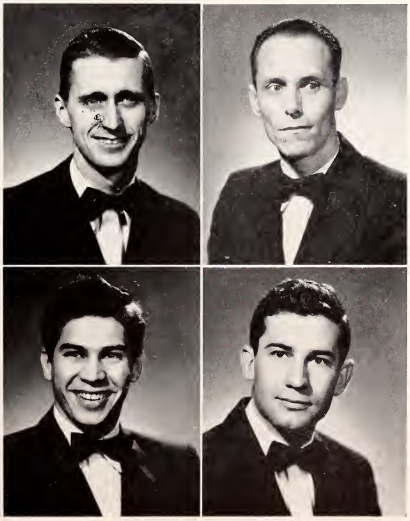

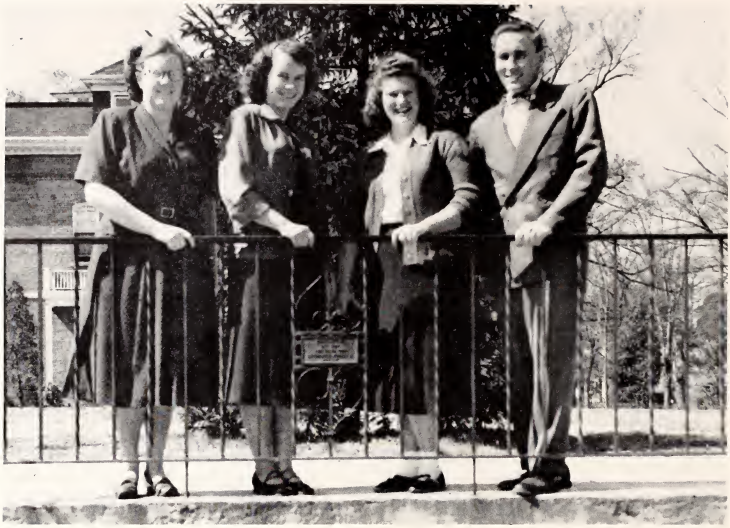

JUNIOR COLLEGE FRESHMEN

President . . . . . Louis Beard
Vice-President . . . . William Witt
Secretary . . . . . Rae Taylor
Treasurer . . . . . Rhoda Rundell
Sponsors . . . . . Rufus Gause, Beatrice Coley

MARY ACHEY

PAT ADAMS

ROBERT AMRINE

OSWALD ANDERSON

WILLIAM ARMSTRONG

NANCY BACK

William G. Squires Library
260 11th St. NE
Cleveland, MI 37311

WEBSTER BAKER
ROBERT BALL
CHARLES BATES
LOUIS BEARD
WARREN BEAVERS

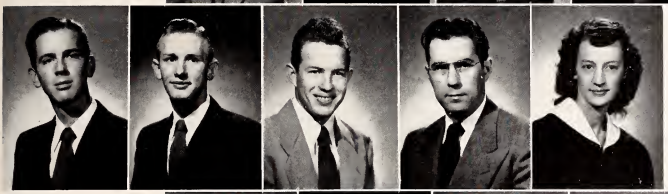

WILLIAM BENNETT
BRUCE BENNETT
JIMMY BILBO
RUSSELL BLACK
DOROTHY BOLICK

JOE BOSTARDI
LOUISE BRADBURN
HAZEL BRADLEY
THELMA BRADLEY
RUSSELL BRINSON

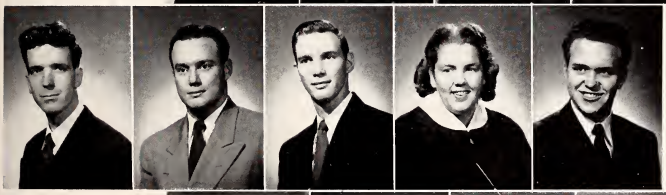

WILLIAM BROUGHTON
CECIL BRYAN
NORRIS BRYAN
GRETA BURRIS
FLAVIS BURROUGHS

URLINE BURT
JACKSON CALDWELL
HOWARD CAMP
CHARLES CARPENTER
GEORGE CARVER

JOYCE CASTO
FLORENCE CHAFIN
BARBARA CHAMBLEY
CHESLIE COLLINS
GLORIA COMBS

JAMES COTTER
SYBLE COUCH
RAY COX
JOAN CROUCH
DANIEL CUPP

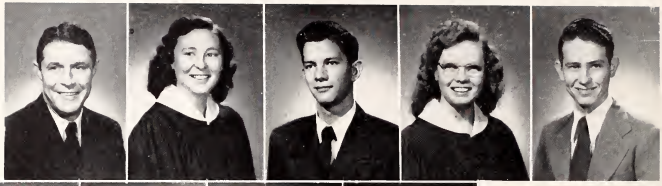

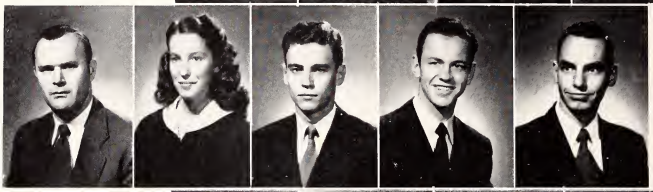

JOSH CURRY
LOUISE CURTIS
RUSSELL DELATOUR
WILLIAM DOBBEN
FRANCIS DOUGLAS

KENNETH duPLOOY
CECIL EDGE
JOHN EUBANKS
FORREST EVANS
HAROLD EVANS

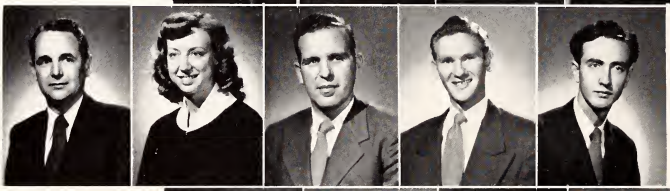

JAMES FERGUSON
REVONDA GARDIN
HAROLD GILBERT
FOSTER GILLAN
WILLIAM GOFORTH

JACKIE HALE
JOSEPH HALL
ROBERT HALL
JAMES HARDIN
JAMES HARRIS

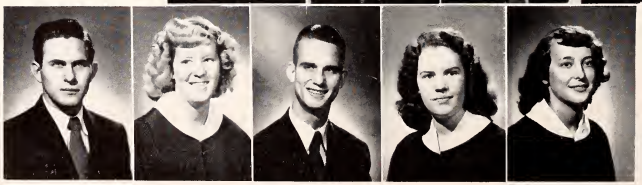

HAROLD HAWKINS
EUNICE HAYS
LYNEAR HEATON
MARJORIE HENRY
BETTY HINDMON

G. HOLLINGSWORTH
ROBERT HOLLIS
BENJAMIN HOLMES
LOUISE HUBBARD
REX HUDSON

BETTY HUGHES
JAMES HUGHES
JOSEPHINE HUGHES
DELILAH INCHES
HOLLICE JOHNSON

DORCAS JONES
CARL JORDAN
DAVID KELLER
RALPH KENNEDY
GEORGE KING

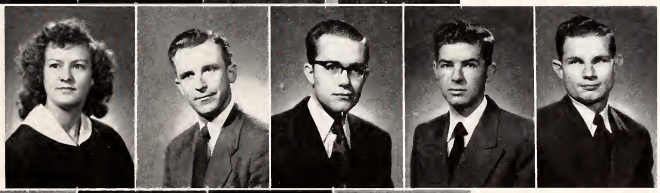

CHARLES KOONSE
OTHEDA KOONSE
DAVID LANIER
JOHN LEMONS
(Senior)
EDWARD MALLOY

LUTHER MARKS
MILDRED MAUPIN
LOWELL MAYRANT
RAY MORGAN
MAX MORRIS

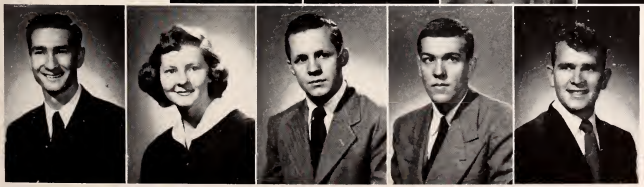

CARLTON MORTON
JOY NEWSOME
NORMAN PAHL
PRENTICE PARKER
DONALD PEMBERTON

FRANK RICKS
OTTIS RIVES
W. A. ROBERTSON
VERNON ROOP
RHODA RUNDELL

ODESSA SALTER
PAUL SEARCY
JOYCE SHARP
LOUISE SIDERS
EUNICE SIMS

MARIE SMITH
MARTHA SMITH
SAM SMITH
BAYLESS SPRAIN
JACKIE SPURLING

MARY LOU STOVER
MAC SYMES
RAE TAYLOR
BILL TOLER
WILLIAM TREADWAY

ESTHER TRIETCH
RUBY TWEED
J. W. WELCH
TIMMIE WHITTINGTON
CLARA WILLIAMS

HORACE WILLIAMS
MELVIN WILLIAMS
VIVIAN WILLIS
WILLIAM WITT
ARCHIE WOODSON
CLAUDINE WRIGHT

HIGH SCHOOL JUNIORS

Sponsor . . . . . Mrs. Mooney
President . . . . . Stanley Smith
Vice-President . . . Marilyn Shepherd
Secretary . . . . . Earlene Lindsey

NOAH WINSTON BALL

BOBBIE LYNN BEAUBE

MARY P. CALLUS

CORENNA M. COOPER

PANSY DAY

GLEN G. DOUGLAS

MYRTLE DOVER
ORVIN HANKS
DANIEL HUFF
PATRICIA HAYS
SHIRLEY JONES

WARREN LEWALLEN
GLADYS LINDSEY
BETTY McKAY
JOSEPH MITCHEL
BARBARA MORGAN

RETHA REDDING
CLETA SHAW
MARILYN SHEPHERD
STANLEY SMITH
JOHN SYMES

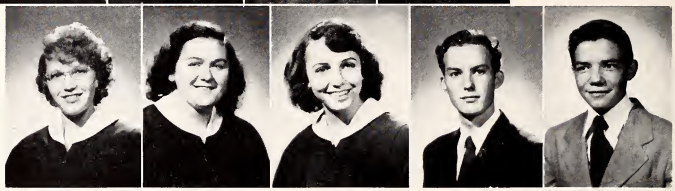

Manual Arts Class at Work

RELIGIOUS EDUCATION JUNIORS

Lindsey Croft . . . . . *President*
George Wilson . . . *Vice-President*
Dorothy White . . *Secretary-Treasurer*
Avis Swiger . . . . . *Sponsor*

WILLIAM ALHFIELD
ELMER BERNHEISEL
CARL BRADBURN
JESSE BRUCE
ELBERT BURNS

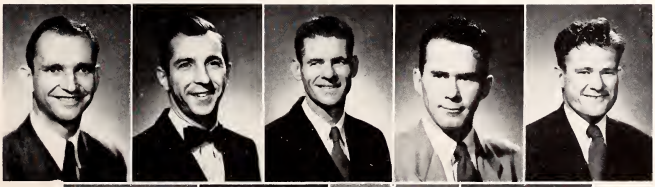

CLARENCE BURRIS
VAUGHN CARROLL
LEE ROY COBB
OLLEN COLEMAN

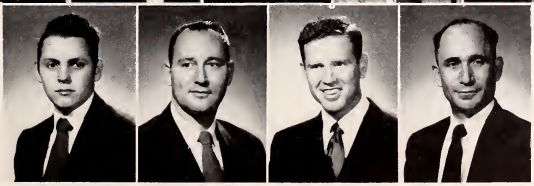

CHARLES CRAWFORD
LINDSEY CROFT
FRANCES EVANS
J. B. FAULKNER
GEORGE FOWLER

JAMES GRIFFIN
JAMES HAMILTON
GAYLARD HARTMAN
ELLIS HOLLIFIELD
WILLIAM MAHAFFEY

THESAL MARTIN
GORDON MILLER
RALPH MILLER
PATRICK O'BANNON
LADSON OUTZS

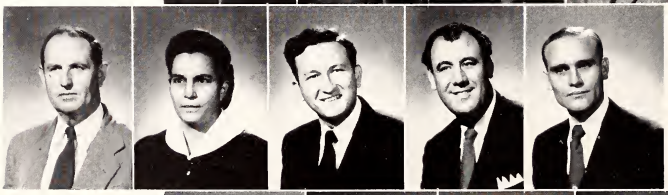

HOMER OWENS
ADDIE LEE OWENS
WINFRED PETTY
LESTER ROBBINS
CURTIS ROBERSON

DOYLE SIGLER
EARL SMITH
CURTIS STOKES
JACOB TURNER
CARL WARREN

HIRAM WHEAT
DOROTHY WHITE
ELMO WILLIAMS
GEORGE WILSON
HERSCHEL WREN

HIGH SCHOOL SOPHOMORES

Sponsor . . . Franklin Smith

President . . . . . Evelyn Brock

Secretary . . . . . Elveen Tucker

BERNICE ALLEN
ELEANOR FELTY (Freshman)
DELORES GOSSETT (Freshman)
CHARLES BLEDSOE
MAVIS BRANNON

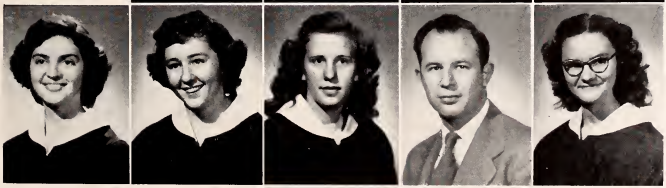

EVELYN BROCK
CHRISTINE BUNTS
ELIZABETH BURGETT
RAYMOND CLINE
DORIS DODSON

ROSE DOUGLAS
SARAH GREEN
BETTY HARVE
CORRINE HOTTMAN
JIMMY KATSINAS

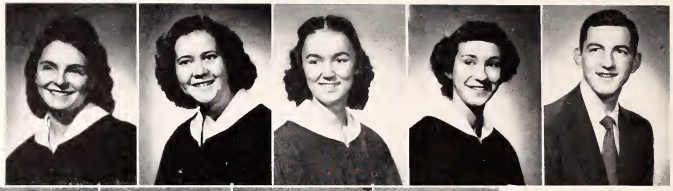

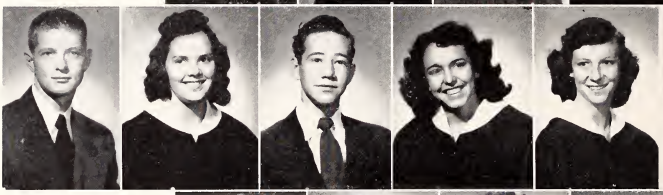

FRANKLIN LAVENDER
JOANN MURRELL
BILL PURIFOY
JULIA ANN RAMSEY
BETTY ANN RUARK

M. SAAYMAN
HAROLD STANSKY
BOBBIE J. STOUT
ELVEEN TUCKER
HOWARD WILERSON

Mr. Rick's Bible Class

GLYNN BYRD

ROSE BALL
(Sophomore)

JESSE ATKINS
(Sophomore)

HIGH SCHOOL FRESHMEN

Sponsor . . . . . Mr. Horton
President . . . . Patricia Merrison
Secretary . . . . . Mary Krulac

TOMMY HERNDON
ELMER HICKS
DELORES JONES
MORLIN KINNAMON
MARY KRULAC

PATRICIA MORRISON
KENNETH PRATER
EPHRAIM REQUENA
JAMES SCHILLING
DAVID SYVERSON

RELIGIOUS EDUCATION FRESHMEN

President . . . . . Arlis Roberts
Vice-President . . . . James Layne
Secretary-Treasurer . Juanita Gardner
Sponsors . . E. M. Tapley, Lacy Powell

NORMA JEAN ABBOTT

BILLY ADAMS

DONALD ANDERSON

JAMES BISHOP

ROBERT BLAKE

ROBERT CAGLE

HUGH CHASE
ROY COLLINS
ERNEST ELLIOT
MARY COTTER
PAUL CROSS

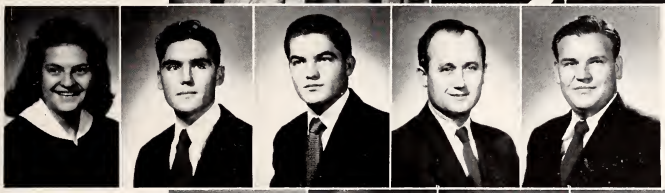

JEANETTE CURTIS
JOHN DAWSEY
PLYMOUTH DAWSEY
ALBERT DUNIGAN
ASA RAY DYSON

JENNINGS ELMORE
NEWTON FIELDS
JUANITA GARDNER
HERMAN GILBERT
PAUL GRAHAM

MIRIAM GUNNELLS
EUGENE HANCOCK
CLARENCE HARRELL
ODUS HORN
EDWIN HOWARD

EVELYN HUGHETT
RALEIGH JENKINS
JAMES KELLEY
JAMES KELSO
JAMES LAYNE

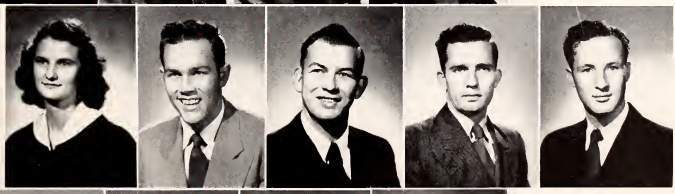

WILLIAM LUCAS
JAMES McCULLOUGH
DONALD McKINNEY
JAMES McNEESE
MARIE MAYRANT

EDDIE MUNN
HENRY MURPHY
ODELL MURRAY
HERSTON MYRICK
HENRY OSBORNE

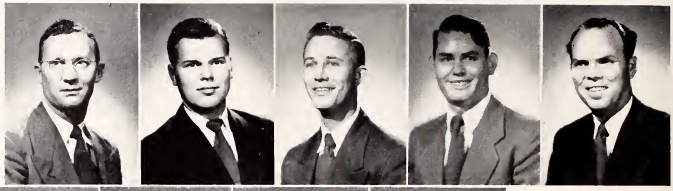

ARLIS ROBERTS
THOMAS SALTER
MARION SHAW
BRUCE SIZEMORE
WILLIE SMITH

LUZ SOTO
YVONNE STEPHENSON
CHARLES TATE
EZRA WALDROP
THOMAS WRIGHT

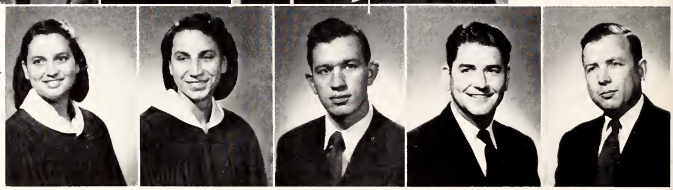

SECOND SEMESTER STUDENTS

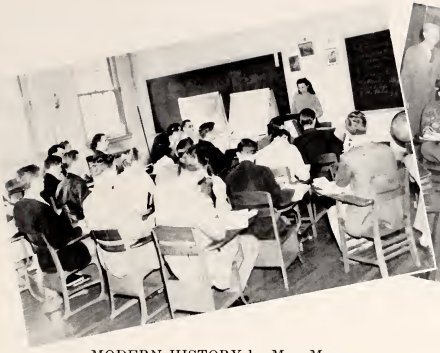

MODERN HISTORY by Mrs. Mooney

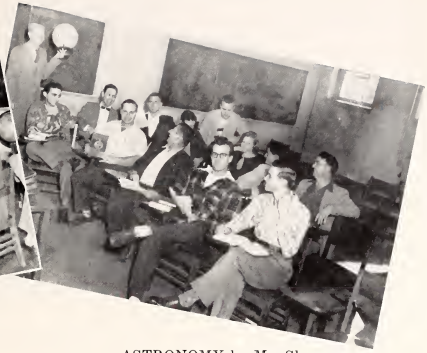

ASTRONOMY by Mr. Sherman

INTERESTING

PHYSICAL EDUCATION by Mr. Horton

CLASSES

GAUSEOLOGY by Mr. Gause

PSYCHOLOGY by Mr. Powell

THE CHURCH OF GOD GENERAL OFFICES

Montgomery Avenue Phone 2096 Cleveland, Tennessee

OFFICES OF . . .

General Overseer . . . . . H. L. Chesser
Margarette Catha, *Secretary*

Assistant General Overseer . . . . . Zeno C. Tharp
Ruth Joplin, *Secretary*

General Secretary and Treasurer . . . . . H. R. Morehead
Polly Sanders, *Secretary*

General Mission Secretary . . . . . J. H. Walker
Ruth Kinsolving, *Secretary*

National Youth Director . . . . . Lewis J. Willis
June Taylor, *Secretary*

Bookkeeper . . . . . Beulah Mae Murphree

Assistant Bookkeepers: Viana Daniel, Nina Mary Blocker, Arvetta Lee, E. J. Boehmer

Translator for Mission Department . . . . . Alice Pullin

Withhold not good from them to whom it is due,
when it is in the power of Thine hand to do it.
Proverbs 3:27

FEATURES

MR. LEE COLLEGE

Johnny Petrucelli

WHO'S WHO 1952

MISS LEE COLLEGE

Grace Walker

WHO'S WHO 1952

Who's Who of 1952

DAVID WILLIAMS
Apex, North Carolina
Religious Education

FRANCES EVANS
San Francisco, California
Religious Education

HENRY MURPHY
West Blocton, Alabama
Religious Education

JOAN CROUCH
North City, Illinois
College

Who's Who of 1952

CHARLENE CHILDERS
Shawnee, Oklahoma
College

ARTHUR MILLER
Linden, North Carolina
College

JEANETTE CHESSER
Cleveland, Tennessee
High School

BEST LOOKING

MARY ACHEY

PAUL HODO

MOST POPULAR

JEANETTE CHESSER

H. L. CHESSER

MOST INTELLIGENT

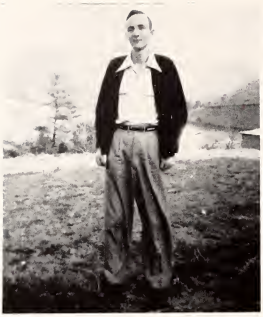

ARTHUR MILLER

CHARLENE CHILDERS

MOST ATHLETIC

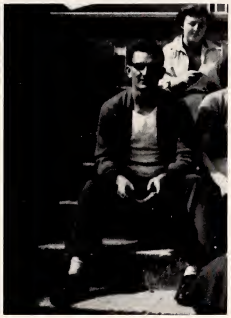

KENNETH ARNOLD

GRACE WALKER

MOST TALENTED

BETTY McLAIN

MAX MORRIS

MOST VERSATILE

ANNIE COLLAZO

W. A. ROBERTSON

ALENE BEAVERS

FLAVIUS BURROUGHS

I will therefore that men pray everywhere, lifting up holy hands, without wrath and doubting.
I Timothy 2:8

FINE ARTS

COLLEGE CHOIR

MRS. C. C. SHERMAN

MASTER'S QUARTET

JOE MITCHELL

REX HUDSON

JACKIE SPERLING

DAVE LANIER

GEORGE CARVER, *Pianist*

NORMA SUE McLAIN
Vocalist

W. H. YATES
Music Director

BARBARA CHAMBLEY

GEORGE CARVER

MIXED CHORUS

LEE-AIRES TRIO

J. W. WELCH

PAT ADAMS

JOHNNY PETRUCELLI

WILLIAM GOFORTH, *Pianist*

HAPPY HARMONY TRIO

JOHNNY PETRUCELLI

RAY MORGAN

MAC SYMES

ARTHUR MILLER, *Pianist*

MARANTHA TRIO

BOB BLAKE

RUSSELL DELATOUR

PLYMOUTH DORSEY

GEORGE CARVER, *Pianist*

AMBASSADOR

TRIO

Flavis Burroughs

R. L. Newman

Paul Hodo

Max Morris, *Pianist*

MAX MORRIS
Soloist and Accompanist

ARTHUR MILLER
Soloist and Accompanist

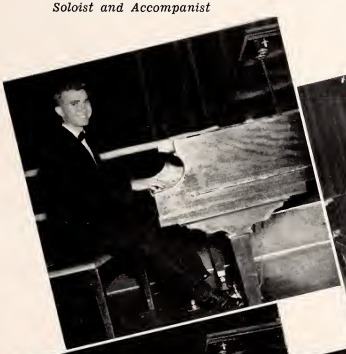

JOAN CROUCH
Chapel Pianist

RAY MORGAN
Soloist

"Remember now thy Creator in the days of thy youth, while the evil days come not, nor the years draw nigh, when thou shalt say, I have no pleasure in them," ECCLESIASTES 12:1.

SIR ARTHUR SMITH

REV. H. L. CHESSER

OTIS McCOY

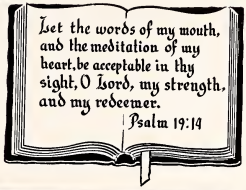

REV. R. C. COOK

VISITORS FROM N.A.E.

REV. OSWALD J. SMITH

U
S
H
E
R
S

H. L. CHESSER

BILL DOBBIN

TOMMY ANDERSON

WARREN LEWALLEN

FRANK RICKS

THE ENEMY

Paula and Carl

"Take that out!"

"Yes Sir!"

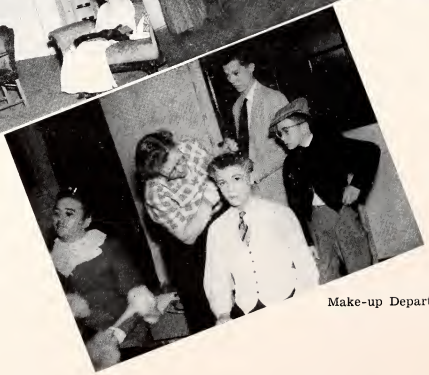

Make-up Department

The hand of the diligent shall bear rule:
but the slothful shall be under tribute.
Proverbs 12:24

ORGANIZATIONS

President
H. L. MIDKIFF

Vice-President
JYLES JENNINGS

Secretary
ANA COLLAZO

STUDENT BODY OFFICERS

STUDENT COUNCIL

MISSION CLUB—*Sponsor,* Avis Swiger

President
LUTHER CARROLL

Vice-President
LINDSEY CROFT

Secretary
ANA COLLAZO

The Mission Club is one of the school's oldest organizations. The main purpose of this club is to stimulate an interest in foreign missions at Lee College. Almost every week-end you may find a group of mission students ministering in neighboring cities.

ATHLETIC CLUB—*Sponsors,* Gene Horton, Beatrice Coley

President
KENNETH ARNOLD

Vice-President
PRENTICE PARKER

Secretary
GRACE WALKER

This organization is composed of students who take part in our sports activities such as basketball, softball, ping-pong, tennis, soccer and others. The club has presented several programs and has been active all year. The objectives are promoting ideals of co-operation and sportsmanship.

This club is outstanding in good projects. One can always find a Youth for Christ Club member spreading good cheer. The members distributed Christmas baskets to needy families. During the second semester, the club had charge of the nursery; thus they helped the student parents by caring for the children through class hours.

President
BILL WITT

Vice-President
EDWARD MALLOY

Secretary
CLAUDINE WRIGHT

YOUTH FOR CHRIST CLUB—*Sponsor,* Myrtle Fleming

COMMERCIAL CLUB—*Sponsor,* Beatrice Betros

President
R. L. NEWMAN

Vice-President
HOLLICE JOHNSON

Secretary
EVELYN PASSMAN

NATURE LOVERS—
Sponsor, Carroll Sherman

President . . . . . Joyce Casto
Vice-President . . . . . Arthur Miller
Secretary . . . . . Alice Beitler

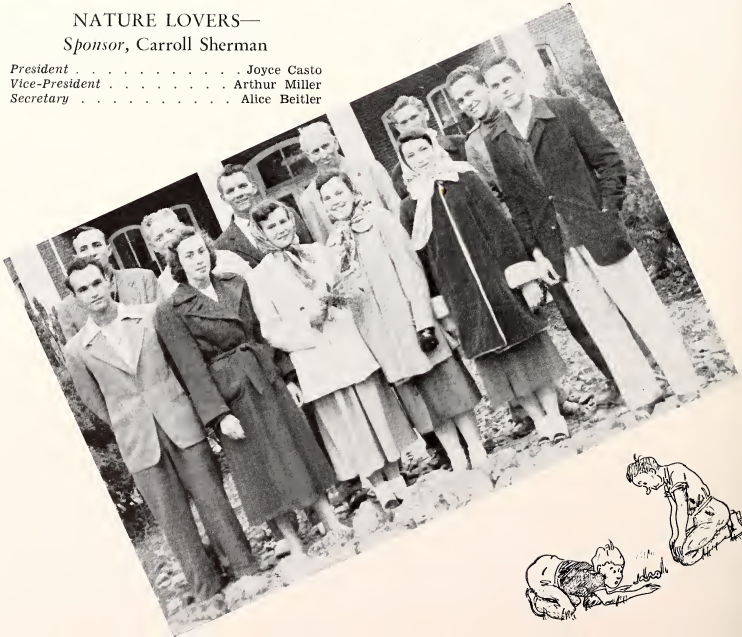

BETA CLUB

Sponsor, Myrtle Fleming

President
STANLEY SMITH

Vice-President
JEANETTE CHESSER

Secretary
GRACE WALKER

SPEECH CLUB—*Sponsor,* Robert Humbertson

President
GEORGE WILSON

Vice-President
THOMAS CHOPLIN

Secretary
JOYCE SHARP

FUTURE TEACHERS OF AMERICA—*Sponsor,* Edith Mooney

President . . . Charles Schimpff
Vice-President . . . Otis Adams
Secretary . . . Virginia Whittington

President
JOHNNY PETRUCELLI

Vice-President
FRANK LAVENDER

Secretary
MARY ACHEY

MUSIC CLUB—*Sponsor,* Andrew Yates

HOME ECONOMICS CLUB—*Sponsor,* Bea Yates

President
DELILAH INCHES

Vice-President
MARILYN SHEPHARD

Secretary
HAZEL JEFFERIES

President . . . . . Mrs. Adkins
Vice-President . . . . . Mrs. David Williams
Secretary . . . . . Mrs. Norris Bryan
Treasurer . . . . . Mrs. H. L. Midkiff

GENERAL HOME MAKING CLUB

VINDAGUA of 1952

Editor . . . . . Jeanette Chesser
Feature . . . . . Grace Walker
Sports . . . . . H. L. Midkiff
Joan Blackwood
Fine Arts . . . . . Urline Burt
Warren Lewallen
Social . . . . . Ana Collazo
Administration . . . John Petrucelli
Alene Beaver
Organizations . . . . . Gene Keener
Jane Symes
Class . . . . . H. L. Chesser
Frank Ricks, Joyce Sharp
Business Managers . . . . Bill Witt
Jack Pope
Secretary . . . . . Cecil Edge
Photographer . . . . Luchan Bailey

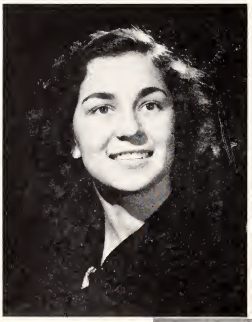

JEANETTE CHESSER

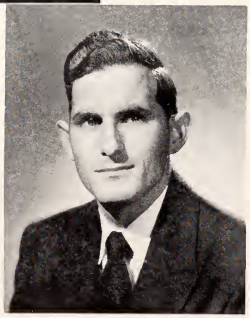

BILL WITT

FACULTY SPONSORS

ROBERT HUMBERTSON

BEATRICE BETROS

DORCAS SHARP

STAFF

GRACE WALKER

JOHN PETRUCELLI

ALENE BEAVER

ANA COLLAZO

H L. CHESSER

JOYCE SHARP

FRANK RICKS

H. MIDKIFF

JOAN BLACKWOOD

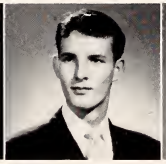

W. LEWALLEN

URLINE BURT

JACK POPE

CECIL EDGE

GENE KEENER

JANE SYMES

LUCHAN BAILEY

THE CLARION IS A MONTHLY PUBLICATION BY LEE COLLEGE STUDENTS

MARGIE MIXON

DORCAS SHARP

Editor . . . . . Margie Mixon
Associate Editor . . . . . Louise Siders
Business Manager . . . . . Bill Dobben
News . . . . . Lynear Heaton
Feature . . . . . Urline Burt
Society . . . . . Joyce Sharp
Warren Lewallen
Alumni . . . . . Betty Newman
Chief Copy Editor . . . . . Cecil Edge
Artist for Annual and Clarion
Betty McLain
Reporters . . . . . Bobbie Beaube, Pansy Day, Pat Hoehn, Conrad Huff, Hollice Johnson, Shirley Jones, Ed Malloy, Earlene Lindsey, Rhoda Rundell, and Claudine Wright.

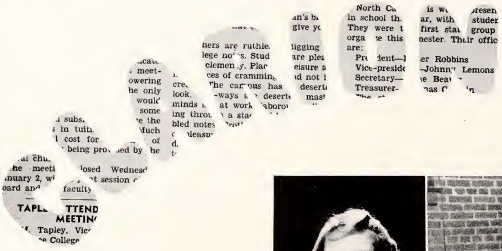

STAFF AT WORK

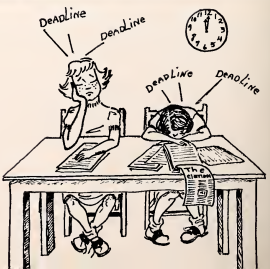

Blessed is the man that doeth this . . .
and keepeth his hand from doing any evil.
Isaiah 56:2

ACTIVITIES

Here and There

Today's my lazy day.

Nice day, isn't it girls?

Mouths

A striking resemblance

What a boring life.

Good friends.

Ray

Like the scenery, boys?

A Sunday stroll.

Working hard, fellas?

Eager and raring to go.

Industrious Mabel

Signing out for the library.

Hey, what goes?

Christmas at Simmons

Too tired.

Initiation day.

Just a friendly chat.

Getting cleaned up, Joan?

Boy, hold still.

C'mon there boy.

Fun did you say? Nothing like it.

Say cheese.

Let's get the ball rolling.

Check that pose.

Hi.

You jealous, Eleanor?

Thatta girl.

Hi boys.

FENCE

Have some pop?

Who me?

Just a bird-eye view of Lee's product.

Watch it girls—he's dangerous

Having troubles?

What did you say?

Should I or shouldn't I?

Ain't she cute?

Gimme some.

Where are you headed?

Mermaids?

It looks good from here.

Just cruising.

Won't you join us?

Twins?

Fight it!

Vespers—end of a perfect day.

Chaperone—what's that?

So he said...

Time to pull in.

Homeward bound.

Mr. and Mrs. Cotter

Mr. and Mrs. Eubanks

MARRI
COU

Mr. and Mrs. Holt

Mr. and Mrs. Treadway

Mr. and Mrs. Hughes

Mr. and Mrs. Collier

Mr. and Mrs. Franklin

Mr. and Mrs. Douglas

Mr. and Mrs. Bilbo

Mr. and Mrs. Outzs

Mr. and Mrs. Beard

Mr. and Mrs. Midciff

Mr. and Mrs
Hathcock

Mr. and Mrs. Childers

Jane Leonard

Avis

Juanita Stout

Jerry

Joan Crouch

Joan

The Three Little Lynns

Russell

Paul

Infants

Ann

Dean Tanley

Jeanette

Louise

Martha and Mosh

Pat Adams

Johnny and Ethel

Gracie and Russ

Cute Couples

Irene and Thecil

Alene and Frank

Jeanette and Tommy

Curly and H. L.

Louise and Eddie

Betty and Paul

Miss Coley and Desdemana

Look at the birdie

Say cook—going some place?

Is that right?

That book looks exciting, margarete.

Relaxing and getting some sun.

Arkansas Farm Boy

Dean Tapley

Reviewing Political Doctrine

Mr. & Mrs. Humbertson.

The other two are sleeping.

Cleaning or exercising?

Future Faculty.

HARLE
NO
PARKING
IN
CIRCLE

Be ye strong, therefore, and not let your hands be weak for your works shall be rewarded.
II Chronicles 15:7

SPORTS

COLLEGE

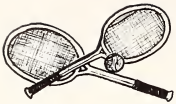

Time out for a snapshot.

From left to right—Alene Beaver, Betty Hindmon, Betty Hughes, Jo Hughes, Doots Beaver, Marjorie Henry, Jean Suleiman, Hazel Bradley, and Revonda Gardin.

DOOTS BEAVER
Captain—Basketba'l

BETTY HUGHES
Captain—Softball

It's a jump ball!

SOFTBALL TEAM

SENIORS

Softball

It's a hit! Run, Jennie.

JEANETTE CHESSER
Captain—Softball

GRACE WALKER
Captain—Basketball

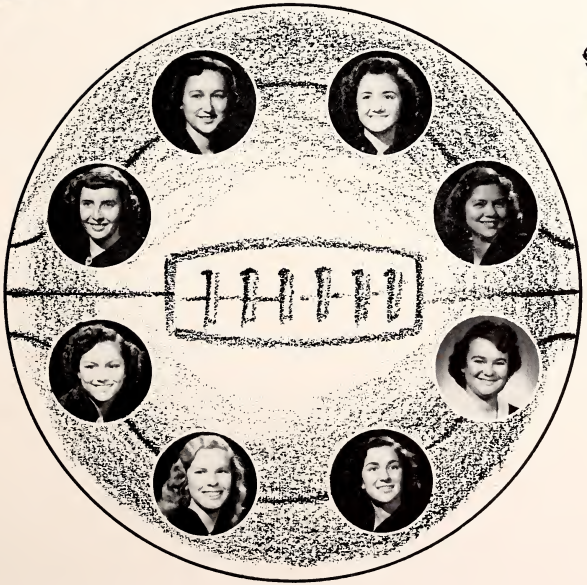

BASKETBALL

UNDERCLASSMEN

JUNIORS

BOBBIE BEAUBE
Captain—Softball

SOPHOMORES

Get it, Delores!

SOFTBALL

COLLEGE SENIORS

BASKETBALL
Newman—*Captain*

In action

Return this one!

SOFTBALL . . . Anderson—*Captain*

HIGH SCHOOL

BASKETBALL . . . Captain *"Lew"*

"Tumbling"

"On the court"

SOFTBALL . . . Captain *"Curley"*

COLLEGE FRESHMEN

BASKETBALL . . . Co-captains—"Frank," "Dave"

Wow!

SOFTBALL . . . Captain "Prentice"

"Where is Referee?"

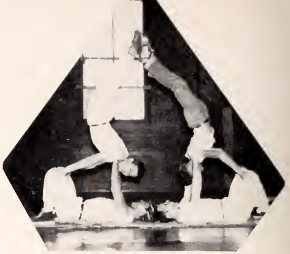

Captain—"Ken"

RELIGIOUS ED

KITCHENETTES—Captain—"La Vern"

. . . and to do your own business, and to work with your own hands . . .
I Thessalonians 4:11

BUSINESS

ROBERT HUMBERTSON
Vice-President

BRADY DENNIS
President

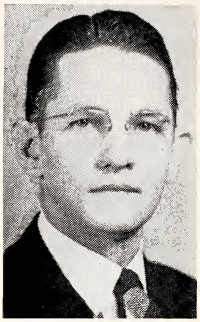

HOUSTON R. MOREHEAD
Executive Secretary

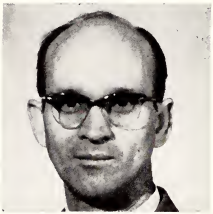

CECIL BRIDGES
Executive Committee

JEWELL WOOD
Recording Secretary

GEORGE AYERS
Executive Committee

The Lee College Alumni Association was organized for "the promotion of fellowship among its members, for the fostering of a greater school spirit among its graduates, for the creation of interest in prospective students, and for the promotion of the general progress of the school." The Association is a young, yet growing organization.

It extends to many parts of the globe. Alumni members serve as foreign missionaries, pastors, evangelists, and active laymen, as well as school administrative officers, teachers, prominent businessmen, and secretaries.

Each year the Alumni Association has its annual get-together for a home-coming. This is a joyous meeting.

Compliments of

Church of God Publishing House

Montgomery Avenue

CLEVELAND, TENNESSEE

OHIO STUDENTS

PAUL H. WALKER
State Overseer

D. C. RENNER

Wholesale Groceries

Fruits, Vegetables, and Sundries

190 Edwards Street, N. E.

Phones 1626 and 700

CLEVELAND, TENNESSEE

It is a genuine pleasure to serve your college. Our association has been most pleasant.

DOMESTIC LAUNDRY

Phone 245

CLEVELAND, TENNESSEE

Compliments to our Lee College from the International Preparatory Institute, a Church of God missionary-ministerial center for Anglo and Latin Americans. All classes are taught in both languages by spiritual, yet academically recognized, English and Spanish teachers.

Motto: *"Magna est veritas, et prevalebit"*—Truth is mighty, and it will prevail.

VEST'S GROCERY & DAIRY PRODUCTS

"For the Best Try Vest"

If It's *Best,* It's Vest Homogenized Milk

Phone 819 — Gaut Street

CLEVELAND, TENNESSEE

NORTH CAROLINA STUDENTS

EARL P. PAULK
State Overseer

"The Light of the World Is Jesus."

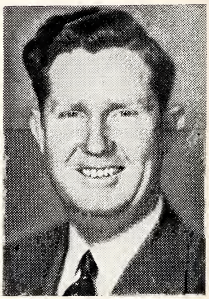

E. C. THOMAS
State Youth Director

CLUB OFFICERS

BANQUET

KENTUCKY STUDENTS

R. R. WALKER
State Overseer

PARKS-BELK COMPANY

Cleveland's Largest Department Store

CLEVELAND, TENNESSEE

SNACK HOUSE NO. 2

"The Student's Favorite"

PHONE 1633-W

MERCHANTS BANK

Member Federal Deposit Insurance Corporation

"Always Ready to Serve You"

SEE

STERCHI'S

FOR HOME FURNISHINGS

Our Compliments to

Lee College and to the VINDAGUA Staff

LaROYE STUDIO

We are proud to have contributed our little part in the publication of the 1952 VINDAGUA and hope that you get as much pleasure out of looking at the pictures therein as we did in making them.

MR. AND MRS. A. T. HUMPHRIES, *Proprietors*

"Personality Portraits"

430 North Ocoee Phone 2120

FLORIDA STUDENTS

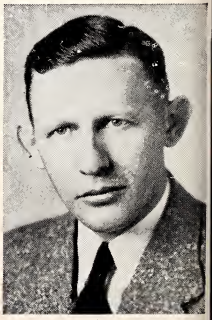

J. T. ROBERTS
State Overseer

T. W. GODWIN
State Overseer

GEORGE BRAZELL
State Youth Director

VIRGINIA STUDENTS

J. R. CATE

Varsity Town Clothes

PHONE 11

CENTRAL

Cleveland's Leading Drug Store

"Where Everyone Meets"

WALGREEN AGENCY

Compliments of

WHITE MOTOR COMPANY

De SOTO — PLYMOUTH
Sales and Service

PHONE 1314

CLEVELAND AUTO COMPANY

CHRYSLER — PLYMOUTH

PHONE 1340

MOORE FURNITURE COMPANY,
Inc.

"Where you feather your nest with a little down"

160 Church, N. E. Phone 1376

CLEVELAND, TENNESSEE

Compliments of

Cleveland Electric System

H. D. WILLIAMS
State Overseer

ALABAMA STUDENTS

TENNESSEE STUDENTS

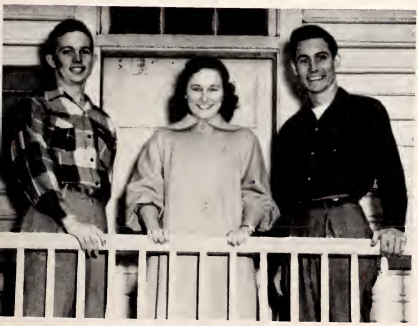

TENNESSEE CLUB OFFICERS

A. V. BEAUBE
State Overseer

J. NEWBY THOMPSON
State Youth Director

FOWLER & GOLDEN FOOD MARKET

Groceries, Fresh Meats, and Vegetables

Three blocks behind Main Auditorium
Corner Peoples and 13th Streets, N. E.

Phone 868-J

CLEVELAND, TENNESSEE

We Welcome LEE COLLEGE to Visit . . .

CLEVELAND Lincoln — Mercury Co.

SALES LINCOLN-MERCURY *SERVICE*

OIL — PARTS — ACCESSORIES — LUBRICATION

1st Street, N. W. — Phone 1257

H. B. RAMSEY
State Overseer

CALIFORNIA STUDENTS

J. H. HUGHES
State Overseer

WEST VIRGINIA STUDENTS

ELLIS PHARMACY

"Where You Are Always Welcome"

On the Square

CLEVELAND, TENNESSEE

MILLER'S

J. D. HARSHBARGER, Manager

Dry Goods — Notions — Shoes — Clothing

Ready-to-Wear — Furnishings

CLEVELAND

Bank & Trust Company

SAVINGS, LOANS AND TRUSTS

Member of

Federal Deposit Insurance Corporation

ON THE SQUARE

Phone 1033

Cleveland National Bank

Established 1866

FEDERAL RESERVE SYSTEM

MEMBER FEDERAL DEPOSIT INSURANCE CORPORATION

CLEVELAND, TENNESSEE

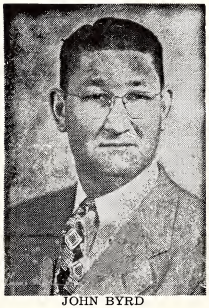

JOHN BYRD
State Overseer

BRADY DENNIS
State Youth Director

SOUTH CAROLINA STUDENTS

MISSISSIPPI STUDENTS

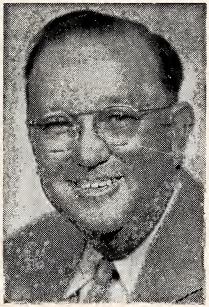

REV. G. C. HAMBY
State Overseer

Compliments of

B - B SUPER MARKETS

Cleveland's Leading Food Stores

PENNEY'S

J. C. PENNEY COMPANY, Inc.

We Are Proud of You

Make Penney's Your Headquarters

J. C. PENNEY COMPANY

Cleveland, Tennessee

Parsonage phone 896-W
Church phone 896-J

CHURCH OF GOD HOUR
WBAC
Sundays 9:00 a. m.

North Cleveland Church of God

335 11th Street, N. E.
CLEVELAND, TENNESSEE

SUNDAY SCHOOL	9:40 a.m.
MORNING WORSHIP	11:00 a.m.
EVANGELISTIC SERVICES	7:30 p.m.
PRAYER SERVICE, Wednesday	7:30 p.m.
Y.P.E., Friday	7:30 p.m.

J. FRANK SPIVEY, *Pastor*

J. A. CROSS
State Overseer

ALICE BEITLER

ELEANOR FELTY

PENNSYLVANIA STUDENTS

THE SPOT

Hot Dogs — Hamburgers — Malted Milk

OCOEE STREET

McDARIS BROTHERS
CLOTHIERS

"You Can Trust the Quality"

Telephone 77
CLEVELAND, TENNESSEE

Compliments of

McLAIN AND SON

"Funeral Directors Since 1897"

Compliments of

SAMPLES FOOD STORE

523 First Street, N. W.
Phone 72

A FRIEND

NEBRASKA . . .

LA VERN BARKER
Youth Director

W. R. COLLINS
State Overseer

STUDENTS:

Bill Purifoy
Morlin Kinnamon

TOBY'S FOOD STORE

Specializing in—

QUALITY MEATS
FRESH FRUITS
VEGETABLES
GROCERIES

Call 897

150 Central Avenue, N. W.

ABEL HARDWARE COMPANY

Furniture and Hardware

55 First Street, N. W. — Telephone 1171

CLEVELAND, TENNESSEE

KILE MOTOR CO. Inc.

OLDSMOBILE and CADILLAC

SALES — SERVICE

South Lee Highway — Phone 1843

CLEVELAND, TENNESSEE

On the Cherokee Trail . . .

CHEROKEE HOTEL

Cleveland's Social and Civic Center

JULIUS S. McCARROLL

Manager

Phone 781

BRADLEY MOTOR COMPANY

Chevrolet Sales and Service

260 Inman Street

Phone 2020

CLEVELAND, TENNESSEE

L. L. HUGHES, *State Overseer*

O. C. McCANE, *State Youth Director*

ARKANSAS STUDENTS

GEORGIA STUDENTS

E. L. SIMMONS
State Overseer

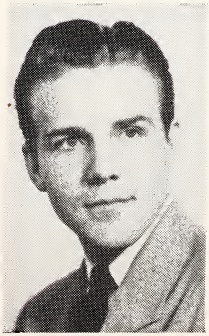

EARL P. PAULK, Jr.
State Youth Director

M. P. CROSS
State Overseer

MICHIGAN STUDENTS

THE END

We, the VINDAGUA STAFF of 1951-52 are proud to have contributed our part in the publication of the 1952 VINDAGUA and hope that you get as much pleasure out of looking through it as we did in making it.

Our lives are albums written through with good or ill, with false or true.
And as the blessed angels turn the pages of our years;
God grant they read the good with smiles and blot the ill with tears.

Alma Mater

In the heart of dear of Cleveland
Reared against the sky;
Proudly stands our Alma Mater
As the years go by.

Praise to thee, our Alma Mater
Molder of mankind.
Greater glory, love unending
Be forever thine!

Balmy breezes gently wafted;
Through inspiring halls;
Mem'ries leaflets, closely twining,
Shall fore'er recall

Yesterdays that waken in our
Hearts a tender glow.
Making greater still the love
That we have learned to know.

. . . AUTOGRAPHS . . .

Let the words of my mouth,
And the meditation of my heart
Be acceptable in Thy sight,
O Lord, my strength and my redeemer.

PSALM 19:4.

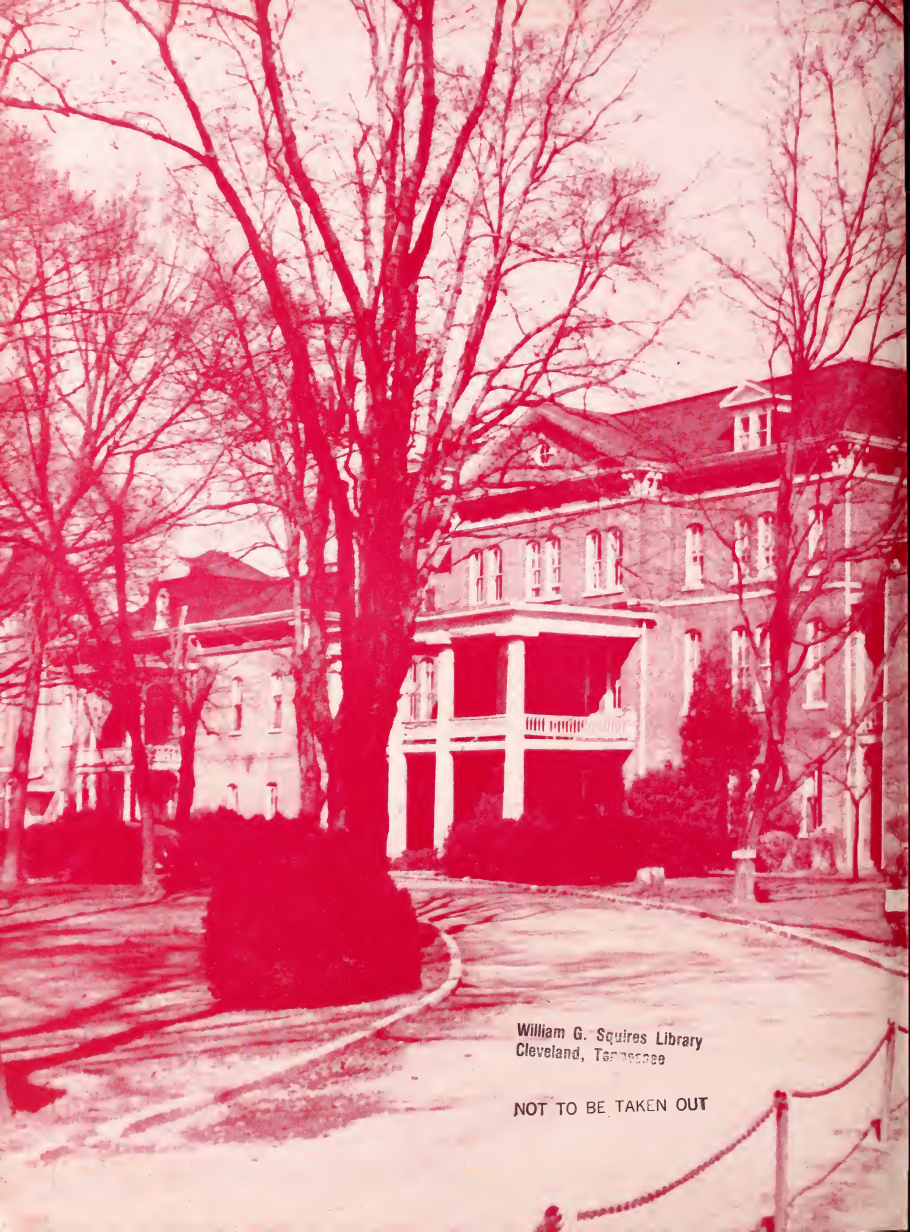

William G. Squires Library
Cleveland, Tennessee

NOT TO BE TAKEN OUT

PENTECOSTAL RESOURCE CENTER
3 1838 00063 6940